UNIVERSITY OF NORTH CAROLINA
CHARLOTTE

Governance & Senior Administration

*Chancellor's Cabinet

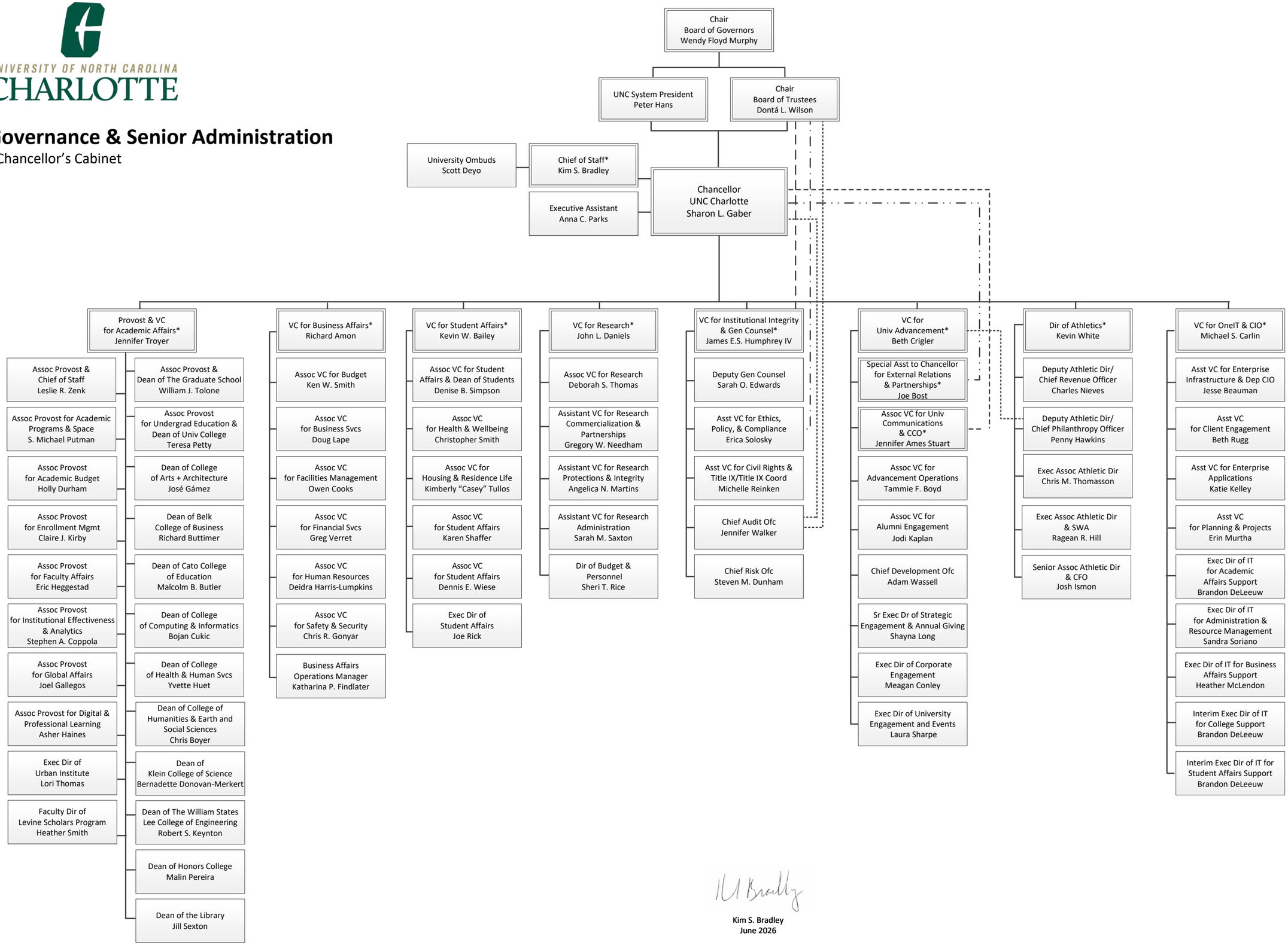

Kim S. Bradley
June 2026